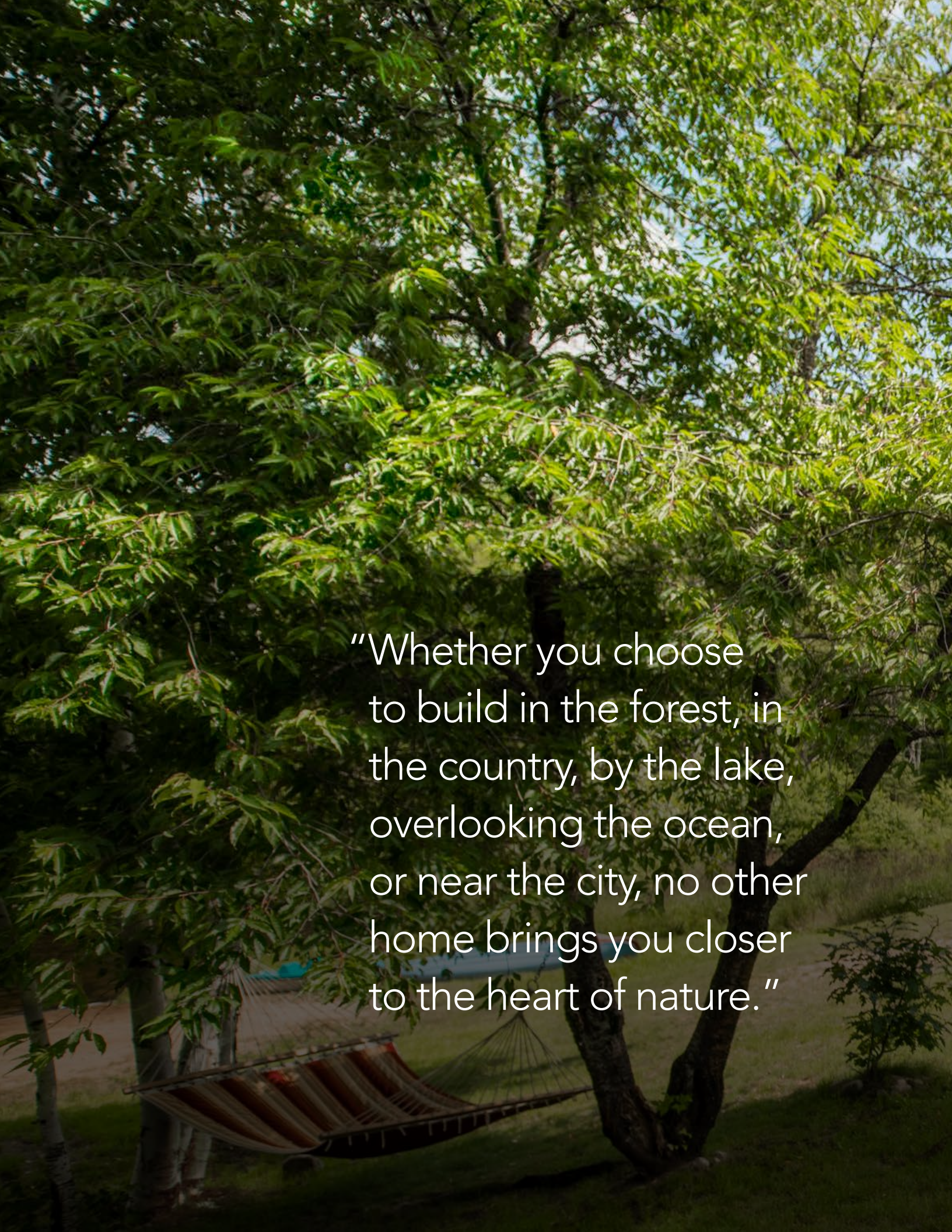

Contemporary Series

RANCHERS | LOFTS & TWO STOREY

 **pan-abode®**
THE ORIGINAL

A large, leafy tree with a hammock hanging from its branches. The hammock is striped in brown and white. The tree has dense green foliage, and the background shows a grassy area and a body of water under a blue sky.

"Whether you choose
to build in the forest, in
the country, by the lake,
overlooking the ocean,
or near the city, no other
home brings you closer
to the heart of nature."

Why a Pan-Abode?



Whether you choose to build in the forest, in the country, by the lake, overlooking the ocean, or near the city, no other home brings you closer to the heart of nature.

The difference, quite simply, is Western Red Cedar - a unique variety of wood species common only to North America's Pacific Northwest.

Our indigenous peoples long ago recognized the sacredness of Red Cedar, which they referred to as the "Tree of Life" - as it sustained the mind, body and soul. It is the innate attributes of Western Red Cedar transformed into your Pan-Abode home that make all the difference. They combine to create a living environment that is warm and harmonious while providing dependability and endurance... It is the cedar that connects us to nature.

Flexible, Affordable, and Innovative

We have been designing your homes and building your memories since 1948... a long history that testifies to the enduring Pan-Abode Experience.

Pan-Abode's proven home packages and custom home design provide our customers with a building system that's both flexible and affordable.

If You Can Dream It, We Can Build It

Choose one of our standard floor plans – or use them as inspiration to customize a design that is unique for you.

Our standard home packages contain all materials needed to reach the "lock up" stage of construction – including the floor system, walls, doors, windows, ceiling, and roof system.

***"You won't find a home
that's easier to assemble."***

Building Modern Classics



In 1948, Danish master carpenter Aage Jensen had a dream to manufacture Cedar homes out of the abundance of Western Red Cedar that grew on the coasts of the Pacific Northwest. He partnered with an engineer and technical specialist, Albert “Doc” Steiner, to expand the business internationally. The name Pan-Abode was chosen in tribute to Pan, the Greek god of the wild who was worshipped in natural settings. It was in these fields, groves and wooded glens that everyone could build their retreat away from the pressures and demands of civilization. In the midst of nature’s healing environs, one could re-group, re-connect and start over again.

With the aim of making the Pan-Abode dream affordable and buildable by all families, Mr. Jensen drew upon his knowledge of fine carpentry and his deep understanding of the properties of wood to devise the interlocking building system and “lock joint” corners now synonymous with the Pan-Abode name.

In the years and decades that have followed these humble beginnings, Pan-Abode homes have become a common feature on practically every lakefront throughout North America - thus playing a vital role in the evolution of Cottage and Cabin Culture on this continent. You can find our unique products across Canada, the United States and around the world - including Antarctica.

To celebrate 70 years of building memories in 2018, Pan-Abode decided to introduce a new series of homes inspired by contemporary architecture and design. These contemporary plans have modern, sloped rooflines, expansive use of glass windows and doors, and open-concept interiors.

Today, Pan-Abode International continues to be Canadian-owned and proudly upholds the legacy founded by Aage Jensen and Doc Steiner. As in 1948, our homes continue to be constructed from 100% Western Red Cedar logs, the original wood species that has guaranteed comfort, quality and dependability throughout Pan-Abode’s long history. Pan-Abode is committed to staying true to the original vision of its founding partners to provide every family with enduring memories of their “cabin in the woods” experience – even with contemporary designs!



Huron

A classic Pan-Abode layout updated with modern style. Designed to maximize efficiency, this plan is the quintessential one-bedroom retreat. The living room has the warm feeling of Western Red Cedar, while the open beam ceiling and patio door add a sense of spaciousness. This is your home away from home for all seasons.

Floor Plan:

Huron

Model No:

1805

Total Area:

630 square feet (58.51 m²)

Width:

29'-6" (8.99 m)

Depth:

22'-4" (6.81 m)

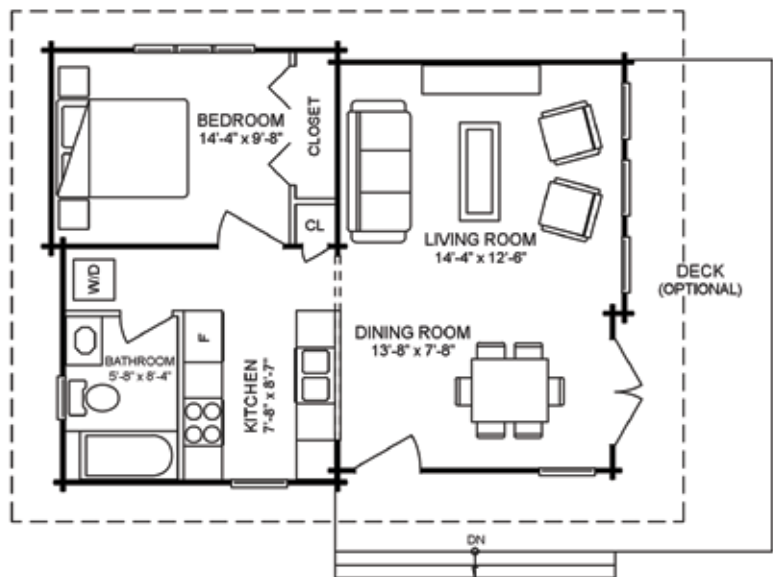

MAIN FLOOR
630 square feet (58.51 m²)



Capilano

A beautiful contemporary design featuring high ceilings and a spacious floor plan that is perfectly suited for Garden Suites, Coach Houses, Laneway Homes or even Cottages and Cabins. Solid Western Red Cedar construction ensures warmth, intimacy and durability, while ample glass doors and windows provide for scenic views and a maximum amount of light.

Floor Plan:

Capilano

Model No:

1801

Total Area:

676 square feet (62.76 m²)

Width:

26'-6" (8.09 m)

Depth:

27'-9" (8.46 m)

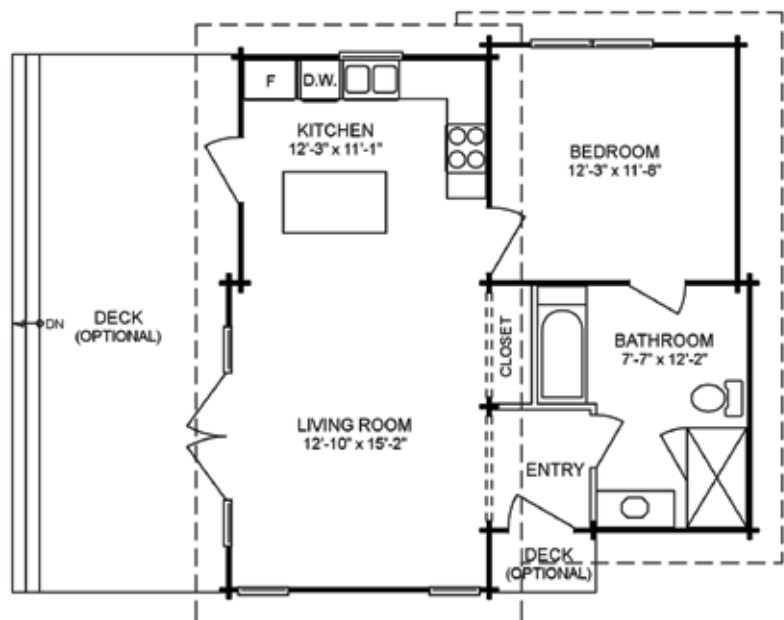

MAIN FLOOR
676 square feet (62.76 m²)



Sierra

Elegance, practicality and contemporary styling combine to create the perfect environment for relaxed living and entertaining in this sleek two bedroom home. Master Bedroom features a walk-in closet and large 4-piece bathroom, while the second bedroom easily serves as an office or den when not in use by guests. The sizable back deck invites year-round casual dining with family and friends.

Floor Plan:

Sierra

Model No:

1802

Total Area:

1,554 square feet (144.40 m²)

Width:

54'-11" (16.74 m)

Depth:

36'-11" (11.25 m)

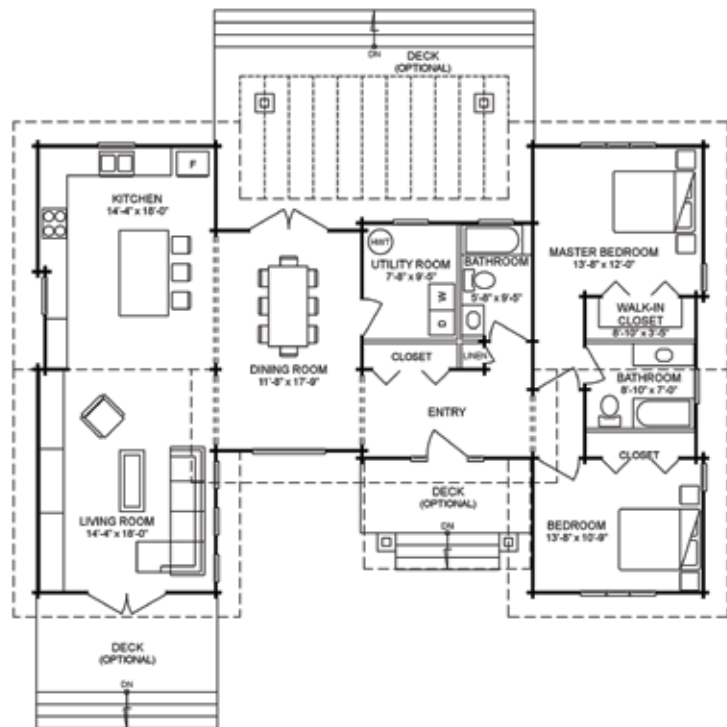

MAIN FLOOR

1,554 square feet (144.40 m²)



Tofino

Nothing says modern like this open concept loft designed for contemporary living. Master Bedroom, bathroom and Great Room on the Main Floor, with additional accommodations in the loft for friends and family. Extensive use of glass provides for an open and spacious feel, while solid Western Red Cedar construction ensures your home will last for generations.

Floor Plan:

Tofino

Model No:

1806

Total Area:

1,110 square feet (103.18 m²)

Width:

24'-5" (7.45 m)

Depth:

32'-3" (9.84 m)

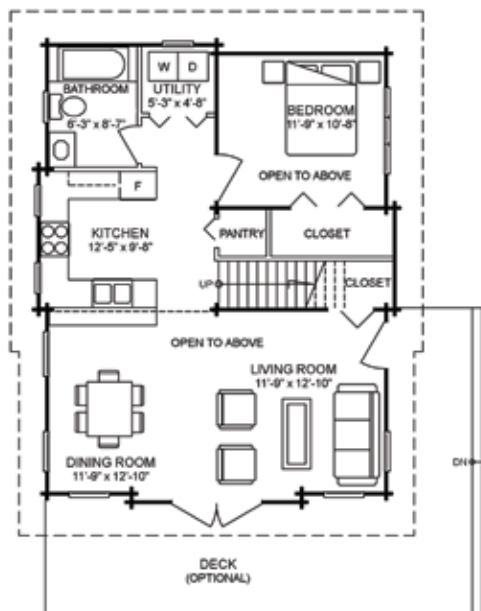

MAIN FLOOR
800 square feet (74.33 m²)

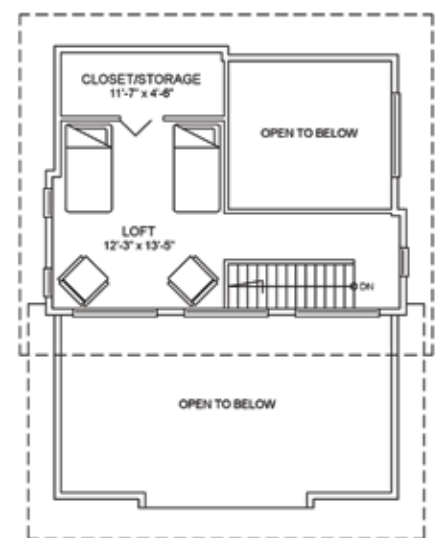

LOFT
310 square feet (28.85 m²)



Cascadia

This beautiful West Coast Contemporary home features multiple decks, expansive windows and an open concept design suited for family entertainment and living. Second floor includes a den/office and Master Bedroom with a walk-in closet leading to a fully appointed bathroom. Perfect as a Primary Residence, Recreational Property and/or Vacation Rental.

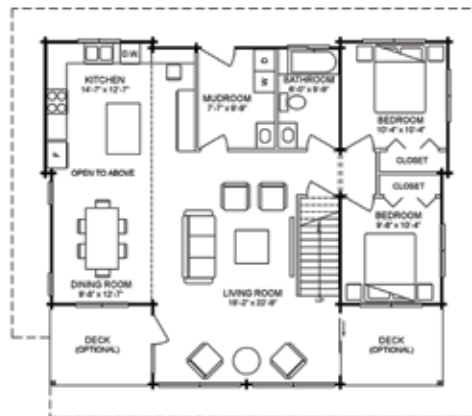

MAIN FLOOR
1,167 square feet (108.42 m²)

Floor Plan:

Cascadia

Model No:

1804

Total Area:

1,767 square feet (164.14 m²)

Width:

40'-0" (12.19 m)

Depth:

34'-0" (10.37 m)

UPPER FLOOR
600 square feet (55.72 m²)





Pemberton

This gorgeous two storey design offers the ultimate layout for a contemporary family home. Main Floor features Master Bedroom, Great Room, and an impressive kitchen. Upstairs includes three comfortable bedrooms and a full bathroom. Sloped roof lines and large multi-angled windows provide a distinctively modern look that will stand out in any setting.

Floor Plan:

Pemberton

Model No:

1803

Total Area:

2,758 square feet (256.25 m²)

Width:

61'-9" (18.82 m)

Depth:

34'-3" (10.44 m)

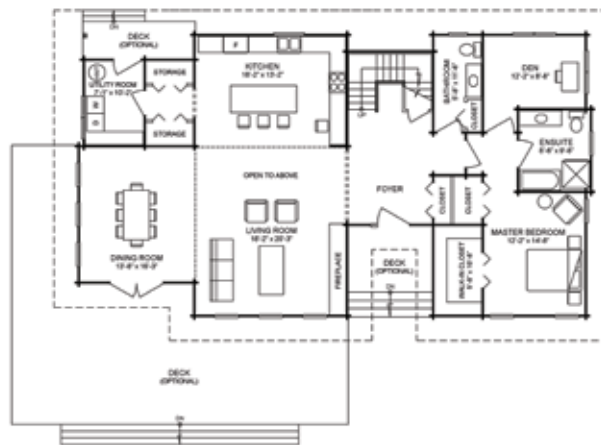

MAIN FLOOR
1,888 square feet (175.39 m²)

UPPER FLOOR
870 square feet (80.86 m²)

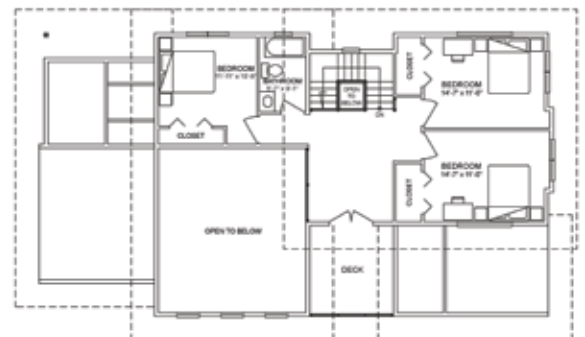





12745 - 116 Avenue
Surrey, BC
Canada V3V 7H9

Tel: 604.582.8295
Toll Free: 1.800.665.0660
Fax: 604.582.9053
www.panabode.com