



Three Car Garage with Loft

This traditional garage package provides an abundance of room and class. Let your imagination run wild with unique layout options on the second floor. Keep your most valuable possessions all under one roof - or create a living space for extra guests or rental income.

Floor Plan:

Three Car Garage w/ Loft

Model No:

3001

Total Area:

1,480 square feet (137.50 m²)

Width:

33'-0" (10.06 m)

Depth:

24'-0" (7.32 m)

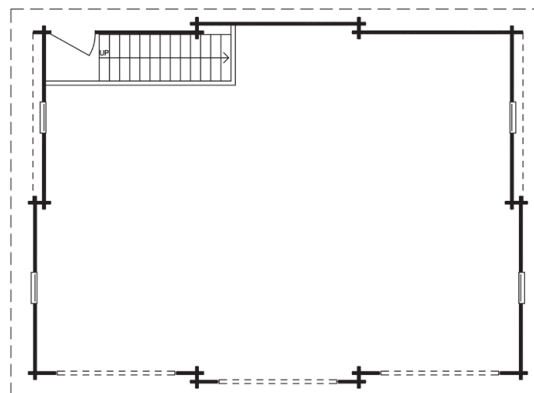

MAIN FLOOR
809 square feet (75.16 m²)

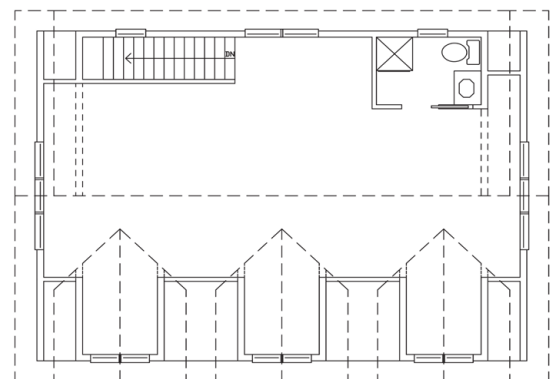

LOFT
671 square feet (62.34 m²)